

PenTrac

Revolutionizing Mammography Patient Tracking and MQSA Reporting

PenTrac enhances patient care workflow by automating management of patient recalls and reminders, letter generation, exam tracking, statistics and MQSA reports, saving time and money. PenTrac has the same administrative and report features as our full product PenRad, however the narrative report generation is not activated.

PenTrac can be installed on your server, or use our hosted solution, eliminating the need to purchase, install and maintain hardware and software. For hosted clients, users connect to PenTrac's secure website by entering their user name and password.

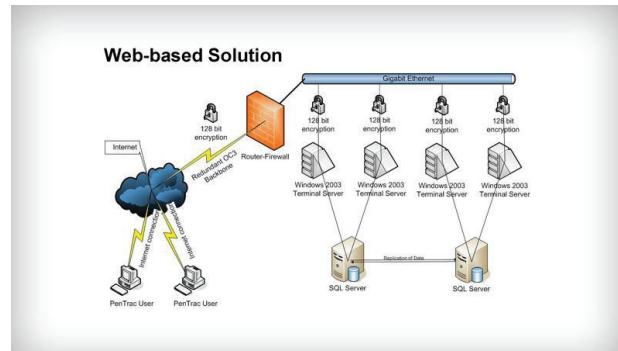
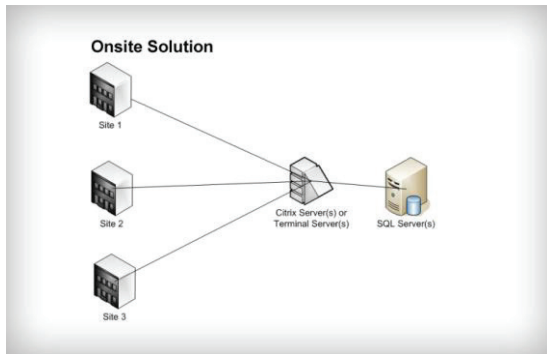

Basic PenTrac Workflow

PenTrac tracks all related breast imaging, procedures, pathology, prints and logs all patient letters, and calculates MQSA statistics. Technologist or helper collects and updates patient medical and risk factors, and family cancer history. System prints history sheet with known data for returning patients. When the exam report is available the tracking points are entered, then the patient exam letter with the appropriate breast density statement is printed, completing the exam tracking. Reminder letters are printed 30 days in advance of next recommended recall date. If patient does not return, a series of past due letters are printed, covering liability.

Features and Benefits Overview

- Extensive statistical administrative reports
- One button MQSA pre-audit and audit reports
- Prints patient exam, reminder and past-due letters
- Non compliant patients list failed to return for FU
- Tracks unresolved exams/procedures to resolution
- Tracks biopsies without pathological detail
- Log files for increased HIPAA compliance
- Facilitates PeerReview, EQUIP, and GUDID tracking
- Custom teaching files and NMB upload capabilities
- Comprehensive pathology tracking and statistics
- Nurse navigator for monitoring patient progress
- Prints history sheet populated with known information
- Breast density statements included in exam letters
- US based 24/7 support and upgrades

Track Exam Types with Sub-Categories

- Mammo - 2d/tomo - screening/diagnostic - cesm
- Ultrasound - screening/diagnostic - limited/complete
- Mri - screening/diagnostic
- Scintimammography - screening/diagnostic
- Localization - wire/needle/marker/seed
- Biopsies - stereo - us - mri - scinti - skin - fna
- Brachy - Sentinel node - Specimen - Cryoablation
- Ductography - Consult - Physical exam - Pathology

Enhance PenTrac with these Options

- Tyrer Cuzick breast cancer risk engine
- Genetic testing eligibility engine
- Patient tablet for medical & family history updates
- Email exam and reminder letter module
- Radiologist all-inclusive viewing option
- AutoReader to preprocess tracking reports
- Electronic forms for consent, HIPAA, release, etc.

Ready for a Demo?

Scan code to Request More Info



PenRad
Technologies, Inc.

114 Commerce Circle, Buffalo, MN 55313
PenRad.com | sales@penrad.com | 763.475.3388

© 2019 PenRad Technologies, Inc. | 730-23-00123 AB